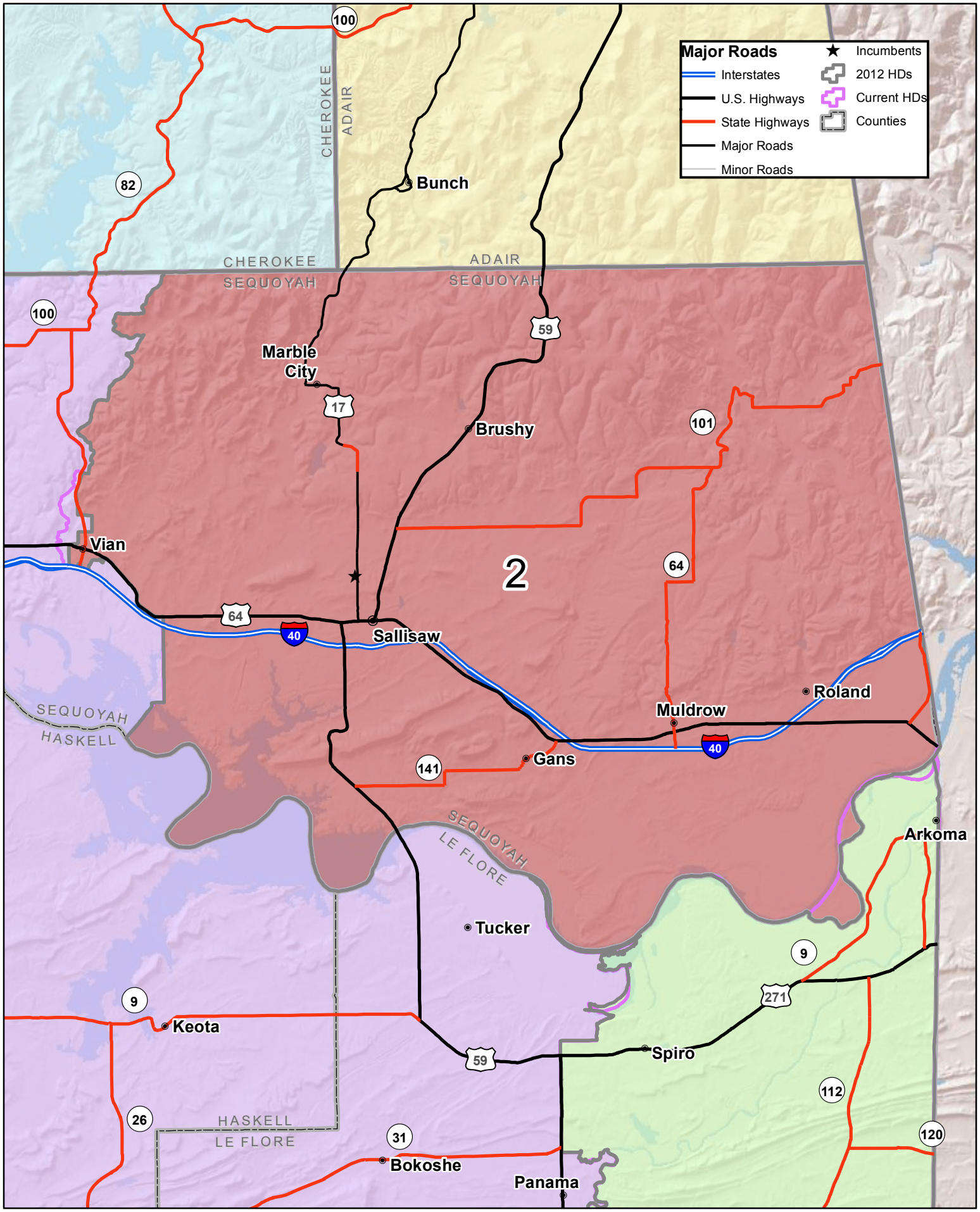

Miles
0 1.25 2.5 5 7.5

Oklahoma House GIS Office

HD 2 (CCS for HB2145)

Population: 37,157 (0.04% Dev.)